**Heart of a Shepherd Campaign**

# *Seminary Second Floor Renovation Progress*

**By Phil Guban, treasurer of Borromeo and Saint Mary seminaries and CPL chief operating officer**

**April 9, 2021**

Work continues to move along on the second floor renovation. A new trade entered the project this week as the in-fill of windows that were blocked up to accommodate the shower in the shared bathrooms, began to be installed. In the pre-construction meetings, much time was spent on this task so the brick and finish would match the existing brick; this should look nice! Windows continue to be installed as well as insulation and drywall in the east wing. A mock-up of the furniture for the seminarian room was ordered this week. Bryan Stadnik and Phil Guban have their first meeting with room signage. In your charity, please offer a prayer for all those involved in this endeavor from the Heart of a Shepherd campaign folks and parishes to those making deliveries to the campus.

Brick in-fill is being installed.

Phil Guban, COO of CPL, discusses the electrical diagram with Dave Ross of Harrington Electric.

The wall is insulated and ready for the drywall.

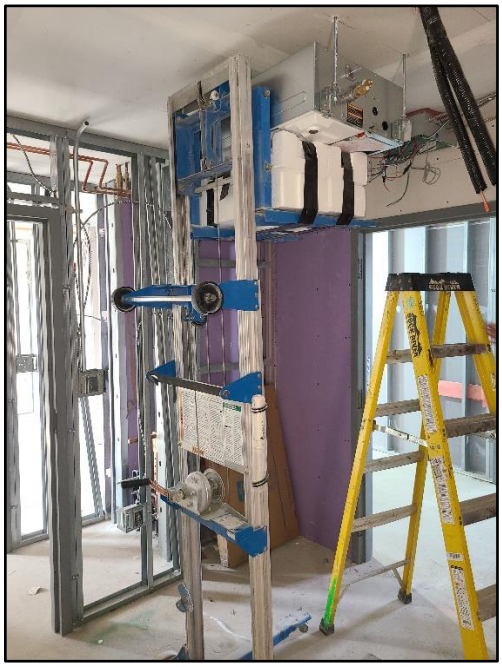

Heating-cooling cassette being installed. Each room will have individual temperature controls.

Corridor work in progress.

Visual of student room - medicine cabinet and sink to the right and door on the left goes to shared bathroom.